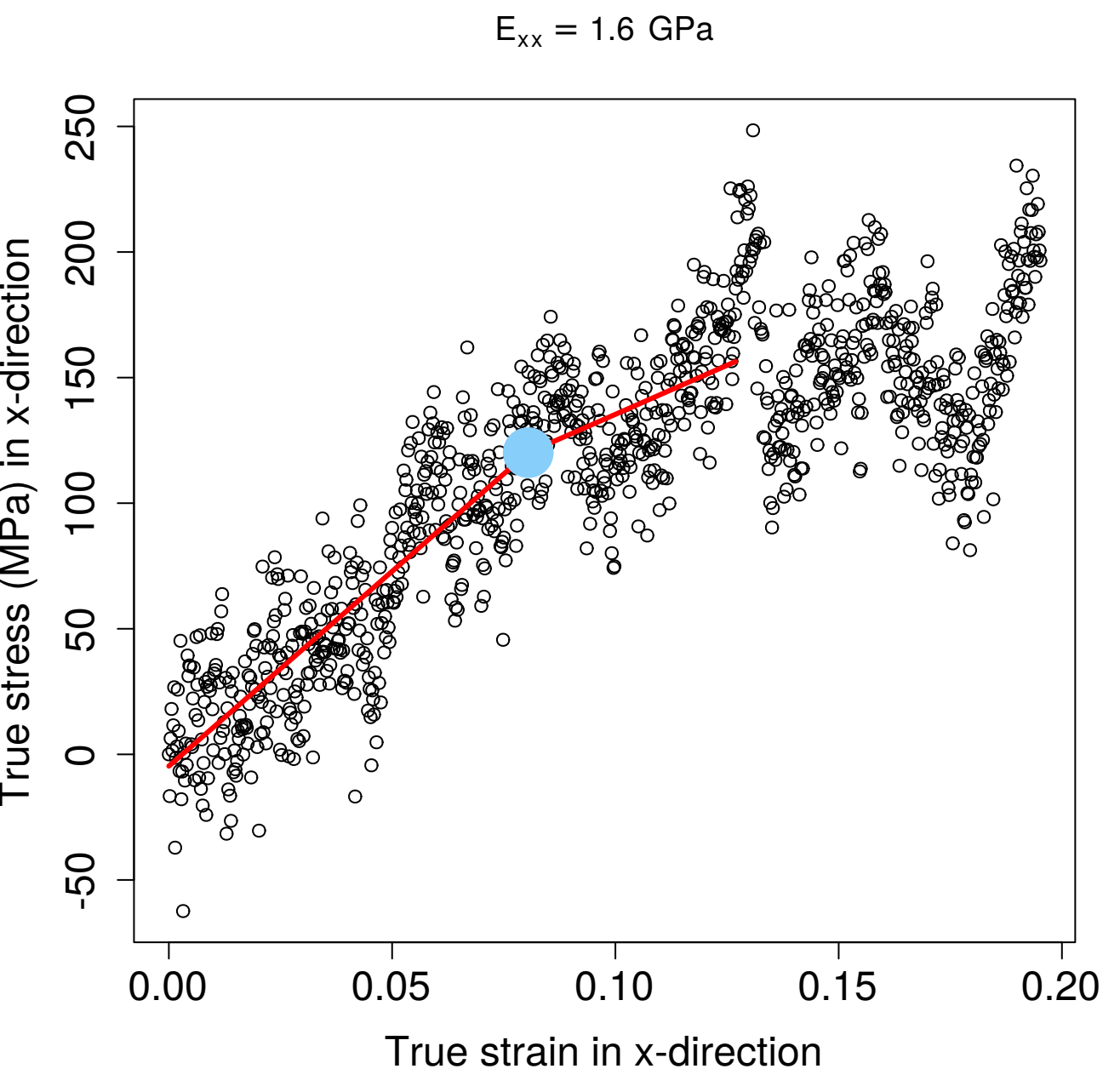
E_{xx} = 1.6 GPa
True stress (MPa) in x-direction
250
200
150
100
50
0
-50
0.00
0.05
0.10
0.15
0.20
True strain in x-direction